

MICROFILMED

FILED  
GREENVILLE CO. S.C.  
AUG 31 4 10 PM '83  
DONNIE S. TANKERSLEY  
R.M.C.

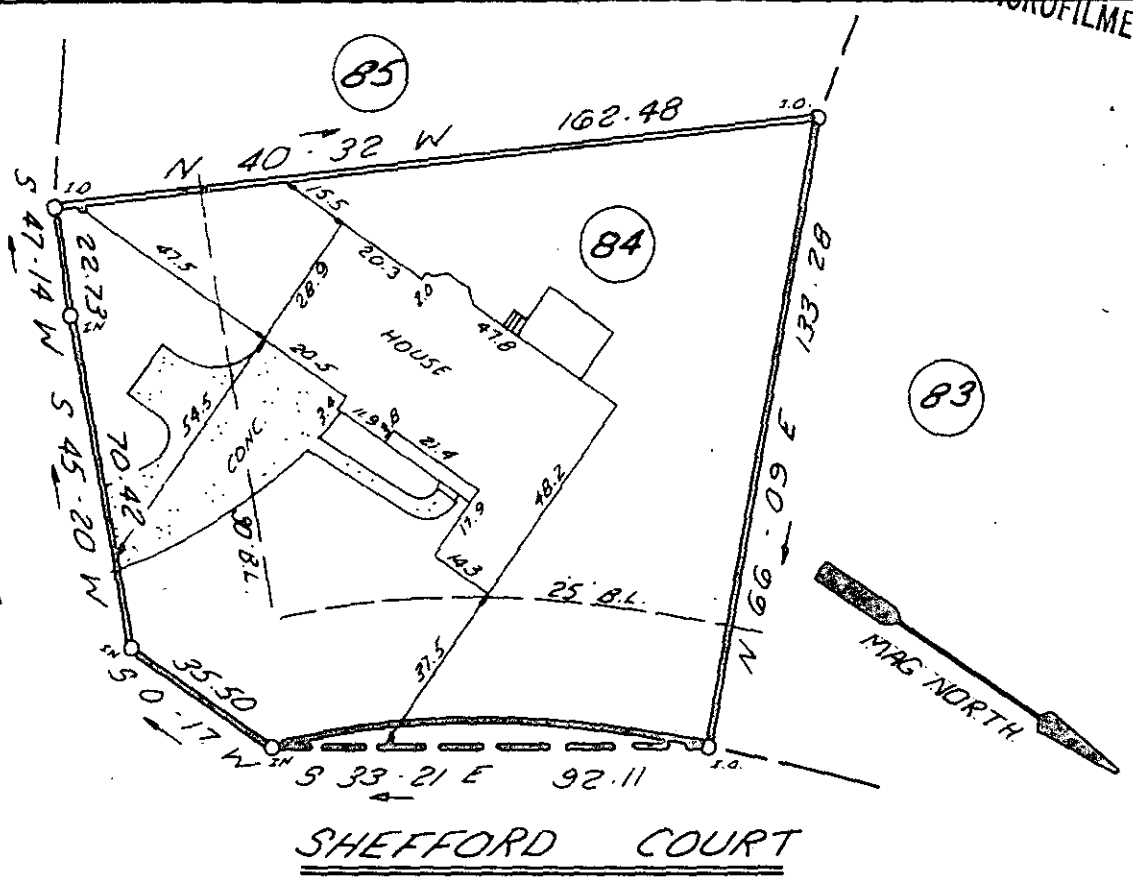

This is to certify that on August 26, 1983, I surveyed the property shown on this plat, known as Lot 84 on the plat of Silverleaf, sec. 1-A, recorded in the RIC Office of Greenville County in Plat Book 9F on page 61 and that the property lines, walls and buildings are as shown hereon; that the building located in said lot does not encroach or project on adjacent streets or property and that no adjacent walls or buildings encroach or project on said premises, and that no utility lines cross this property except as shown hereon. This property is not located in a designated flood hazard area.

*James R. Freeland*  
James R. Freeland RLS & PE 4781

7343

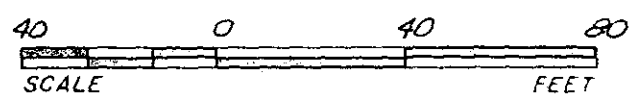

✓ 9-2-38



STATE OF SOUTH CAROLINA  
GREENVILLE COUNTY

SILVERLEAF  
SEC I-A ; LOT 84  
PROPERTY OF  
THOMAS E. BROOKS  
KATHY S. BROOKS

FREELAND & ASSOCIATES  
Engineers • Land Surveyors

GREENVILLE, S.C.

SURVEY *H.B.*

DRAWN *K.E.G.*

CHECK *Ja*

SCALE 1" = 40'

DATE 8-26-83

DWG. NO. 9640

THE PRINT MACHINE, INC. N30031